

City of El Paso de Robles

RESOLUTION NO. 91-68

A RESOLUTION OF THE CITY COUNCIL OF THE CITY OF EL PASO DE ROBLES ORDERING TERRITORY DESIGNATED AS "ANNEXATION NO. 70 (CEMETERY)" TO BE ANNEXED TO THE CITY OF EL PASO DE ROBLES

WHEREAS, The Paso Robles Cemetery District has initiated an annexation of approximately 1.5 acres known as the "Cemetery Annexation" described by the map attached hereto as Exhibit A and Legal Description attached hereto as Exhibit B; and

WHEREAS, The Local Agency Formation Commission (LAFCO) by Resolution 91-1, adopted April 18, 1991, approved Annexation No. 70 and has requested the following fees and documents for filing with the Secretary of State:

1. Six (6) certified copies of the resolution approving the boundary change;

2. Six (6) copies of the Legal Description of the boundaries approved by LAFCO;

3. Six (6) copies of the map showing boundaries of the areas approved by LAFCO;

4. The State Board of Equalization fee in the amount of \$160.00 made payable to the "State Board of Equalization"; and

WHEREAS, The purpose for this annexation is to facilitate the reconstruction of the intersection of Nacimiento Lake Drive and Mountain Springs Road; and

WHEREAS, There are no terms and conditions attached to this annexation; and

WHEREAS, the regular county assessment roll is utilized by this City; and

WHEREAS, The affected territory will be taxed for existing bonded indebtedness of this City; and

WHEREAS, A public hearing on this annexation was called for and held by this Council on May 21, 1991, and this Council finds and determines that the value of written protests filed and not withdrawn represents both the number of owners of land owning less than 50 percent of the assessed value of land within the area to be annexed.

NOW, THEREFORE, BE IT RESOLVED by the City Council of the City of El Paso de Robles, that the annexation of territory hereinafter described and designated as "Annexation No. 70" is ordered subject to said annexed area being taxed to pay its proportional

City of El Paso de Robles

share of the outstanding bonded indebtedness of the City of El Paso de Robles.

BE IT FURTHER RESOLVED that the City Clerk is directed to transmit six (6) copies of this resolution to the Executive Officer of the Local Agency Formation Commission together with the fees required by Section 54902.5 of the Government Code of the State of California and any other attachments germane.

PASSED AND ADOPTED THIS 21st Day of May, 1991 by the following Roll Call Vote:

AYES: Russell, Reneau, Martin, Picanco and Iversen

NOES: None.

ABSENT: None

MAYOR CHRISTIAN E. IVERSEN

ATTEST:



JERRY BANKSTON, CITY CLERK

ED\ANNEX\CEMETERY.70\ANNEX.RES

EXHIBIT "A"

RESOLUTION 91-68

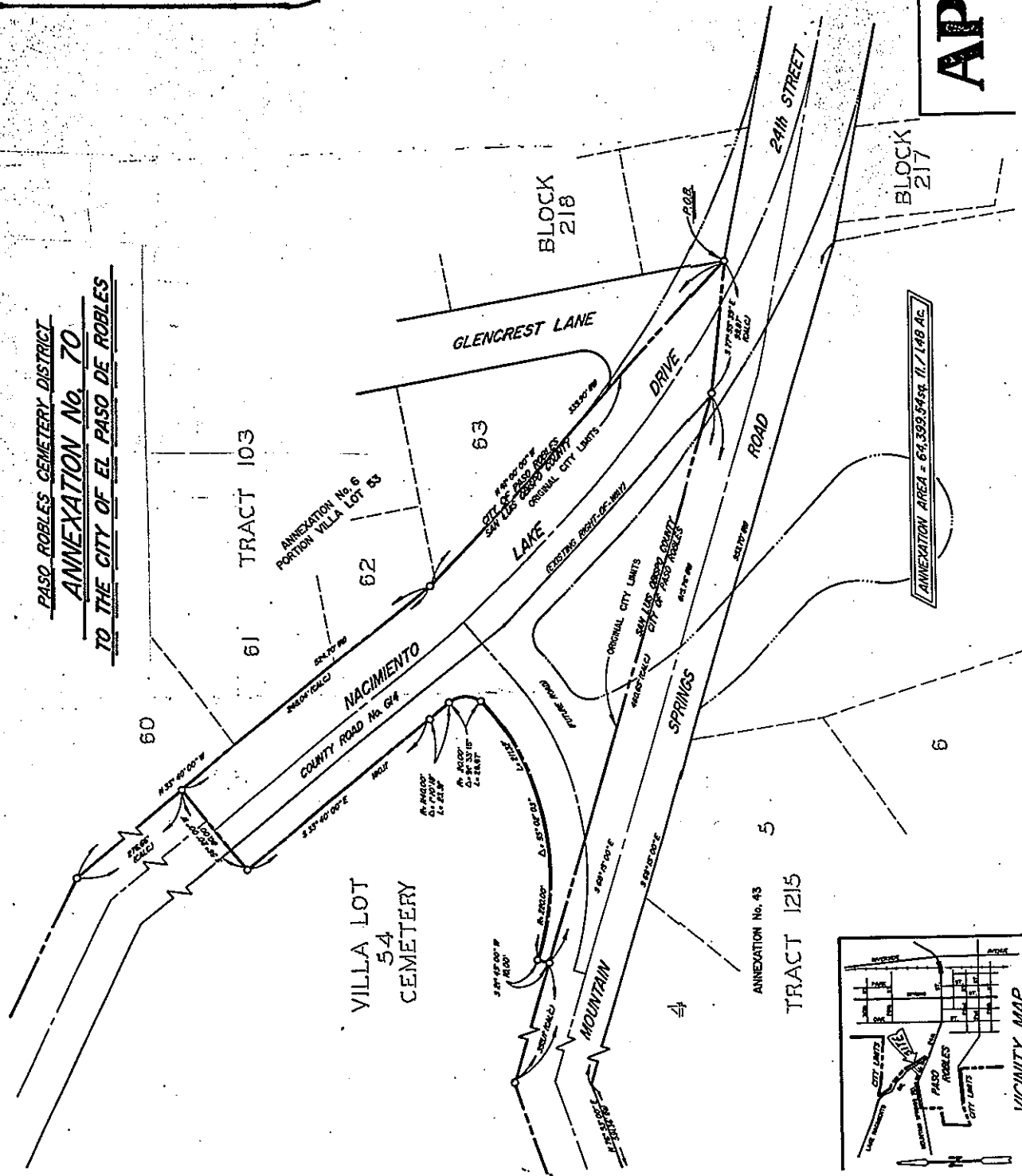
PASO ROBLES CEMETERY DISTRICT
ANNEXATION No. 70
TO THE CITY OF EL PASO DE ROBLES



LEGEND

- LIMITS OF ANNEXATION
- EXISTING RIGHT-OF-WAY
- FUTURE RIGHT-OF-WAY (APPROX.)
- EXISTING LOT LINES
- RECORD DATA PER A.M. 183
- CALCULATED FROM RECORD

JUN 29 1991
CHECK PRINT

API
ASSOCIATED PROFESSIONALS
1005 RAILROAD STREET
PASO ROBLES, CA 93446
JAN 2 1991
PL# 18031 238-5427

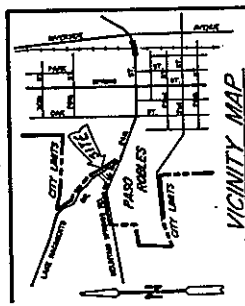

EXHIBIT "B"

RESOLUTION 91-68

90-584

ANNEXATION NO. 70 CITY OF EL PASO DE ROBLES LEGAL DESCRIPTION

That portion of Villa Lots 53 and 54 and contiguous road right-of-way as shown in Book A of Maps at Page 169, filed for record in the office of the County Recorder of San Luis Obispo County, State of California being more particularly described as follows:

Beginning at the Southerly corner of Villa Lot 53 Rancho El Paso de Robles also being a point on the Paso Robles City Limit Line; thence along the Southwesterly boundary line and City Limit Line $N41^{\circ}W$ 339.90 feet; thence $N33^{\circ}40'W$ 248.04 feet; thence leaving said lines $S56^{\circ}20'W$ 80.00 feet to a point; thence $S33^{\circ}40'E$ 180.11 feet, to the beginning of a curve concave to the Northeast with a radius of 1140.00 feet having a central angle of $1^{\circ}10'18''$ 23.31 feet to the beginning of a curve concave to the Southwest with a radius of 20.00 feet, having a central angle of $91^{\circ}33'15''$ 28.67 feet to the beginning of a curve concave to the Northwest with a radius of 220.00 feet, having a central angle of $55^{\circ}02'03''$ 211.32 feet, to a point $N21^{\circ}45'E$ 10 feet from the North right-of-way line of Mountain Springs Road and the Paso Robles City Limit Line; thence $S21^{\circ}45'W$ 10.00 feet to a point on the Northerly line of Annexation No. 43 to the City of Paso Robles, a description of said

Annexation No. 43 Recorded in Book 2277 Page 747 Official Records of San Luis Obispo County California; thence Easterly along said Northerly line and the Northerly line of original Corporate Boundary $S68^{\circ}15'E$ 460.65 feet to the Southeast corner of said Lot 54; thence continuing along said Northerly line $S77^{\circ}55'38"E$ 99.87 feet to the Point of Beginning.

Containing 1.48 acres.

e:crockett.5